



1

Objectives:

- Identify Kentucky's 3 physiographic provinces and 9 natural regions
- Explain the differences between natural regions
- Explain key factors influencing ecological diversity in Kentucky
- Recognize characteristic species/natural communities of each natural region

2



3

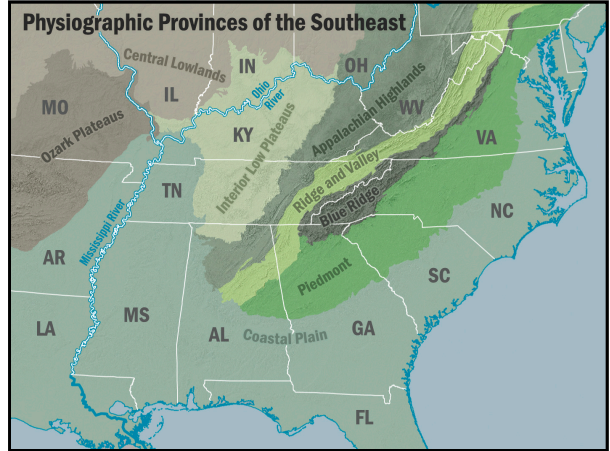

4

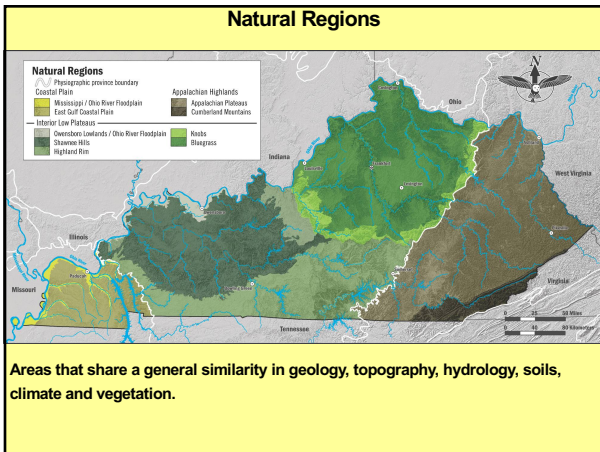

5

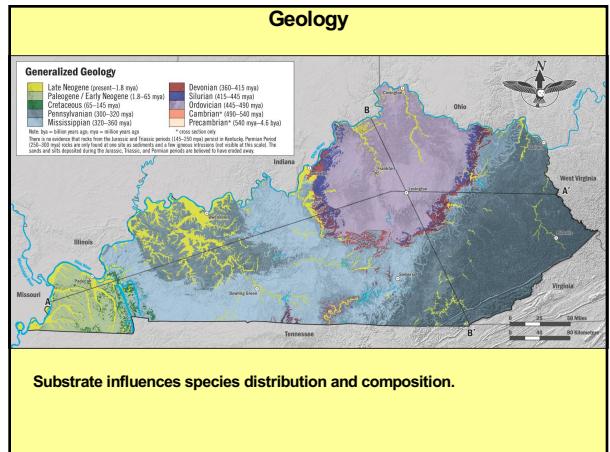

6

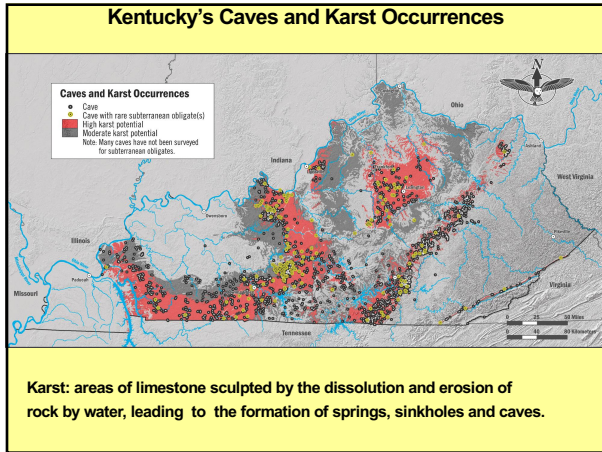

7

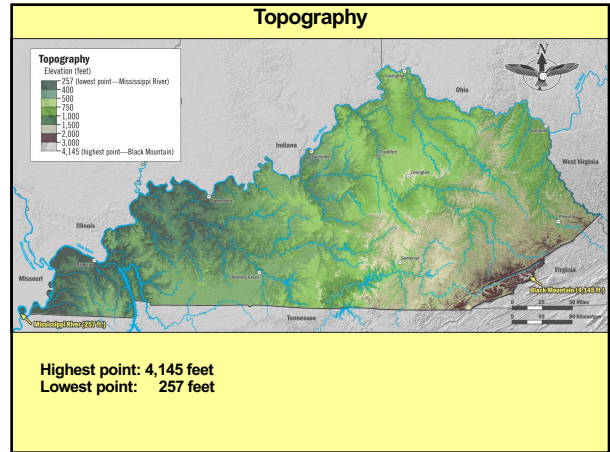

8

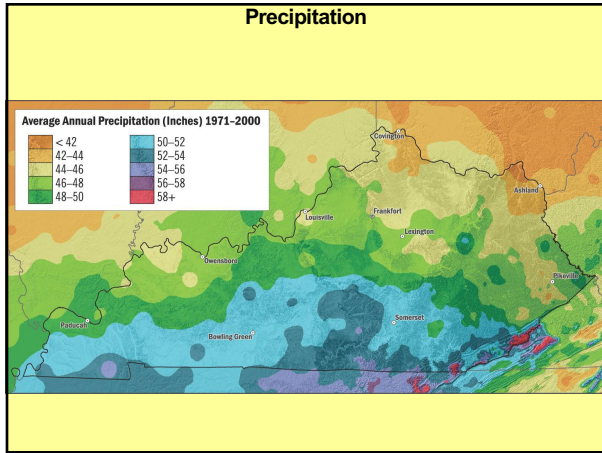

9

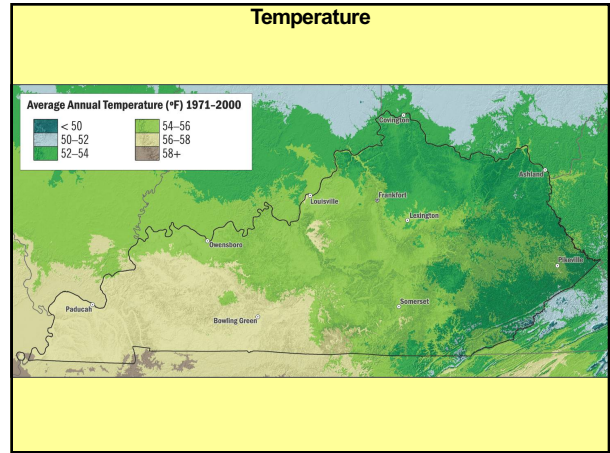

10



11

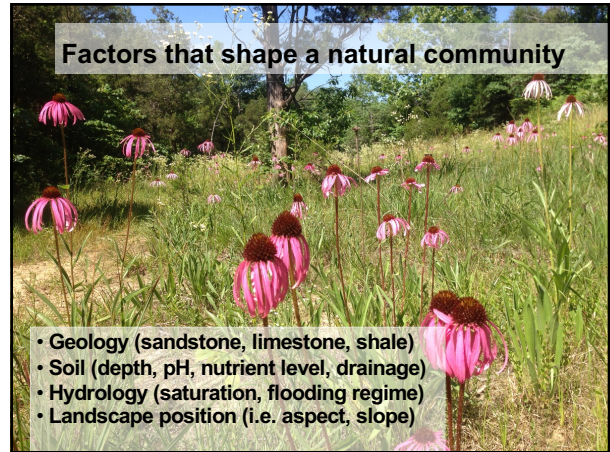

12

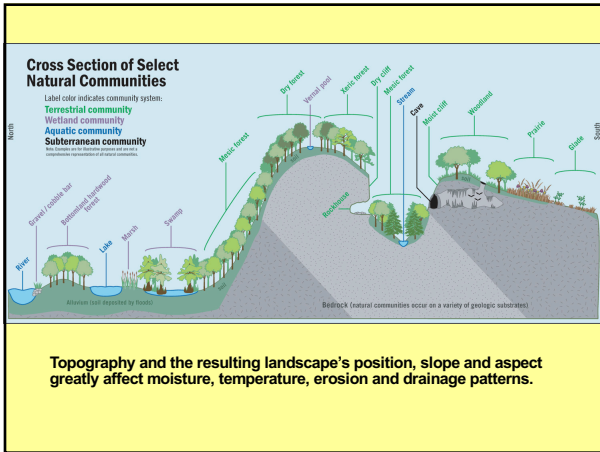

13

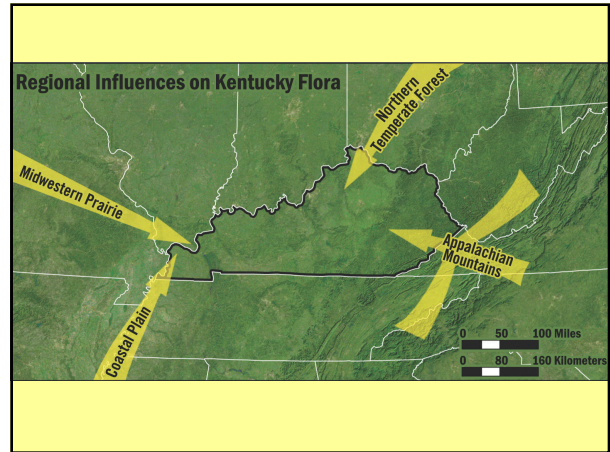

14

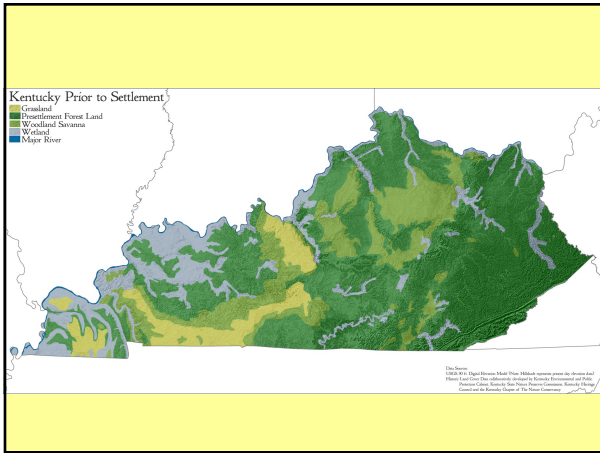

15



16



17



18

2. Interior Low Plateaus Province

Natural Regions

- Physiographic province boundary
- Crestal Plain
- Mississippi/Ohio River Floodplain
- East Gulf Coastal Plain
- Interior Low Plateaus
- Owensboro Lowlands/Ohio River Floodplain
- Shawnee Hills
- Highland Rim
- Appalachian Highlands
- Appalachian Plateau
- Cumberland Mountains
- Knobs
- Bluegrass

Composed of a series of plateaus, bluffs, basins, and domes, often separated by distinct escarpments. Parts of the province are hilly, while others are flat to rolling.

19

Owensboro Lowlands/Ohio River Floodplain

Bottomland Forest
Usually found on flat bottomlands adjacent to large streams or rivers

Herbaceous layer is hydrophytic vegetation, often forb and sedge species

Hydric:
Soil that is very poorly drained; water table is at or above the surface most of the time.

20

Shawnee Hills

Pennsylvanian-age sandstone bluffs characterize portions of the region.

21

Acidic xeric forest/woodland

Common canopy species

- chestnut oak
- post oak
- blackjack oak
- scarlet oak
- pignut hickory
- eastern red cedar
- Virginia pine

Common understory species

- sassafras
- sourwood
- poverty
- oat grass
- lichens/moss

canopy trees stunted and gnarly

thin soils with bedrock at or near the surface

Common in Shawnee Hills, Knobs, Cliff section

22

Sandstone Glade Shawnee Hills

23

Highland Rim

Prairie remnant in the Big Barrens area. Historically, fires would have swept the landscape due to few surface streams to halt their progress. Mississippian-age limestones predominate here.

24

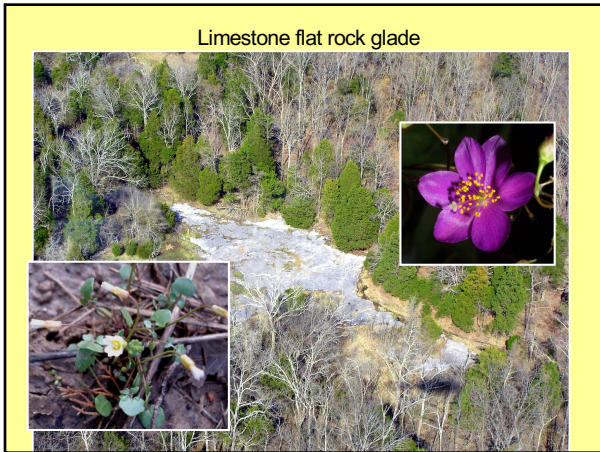

25



26

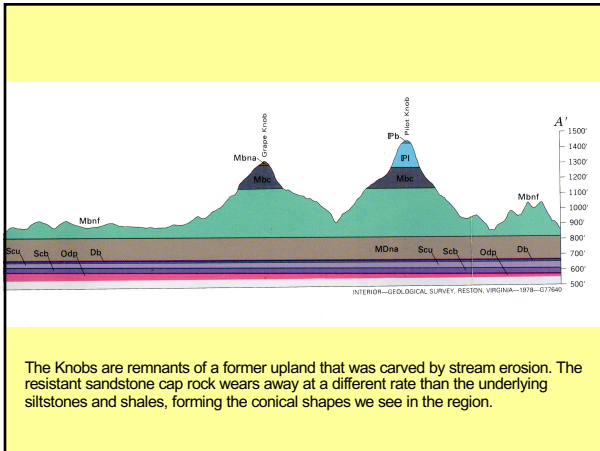

27

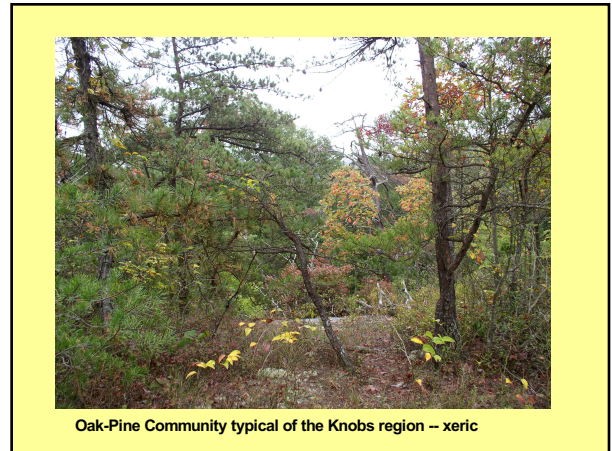

28



29

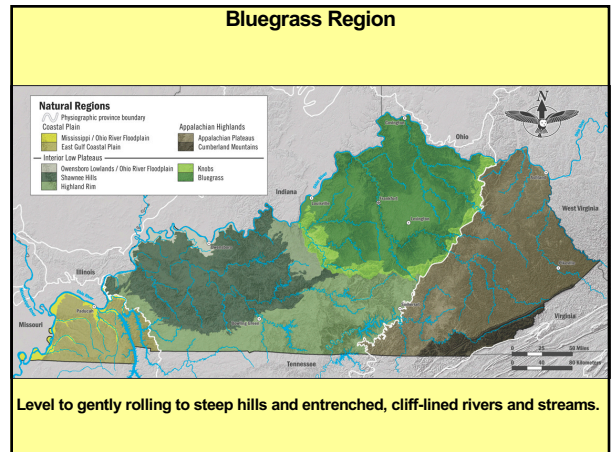

30

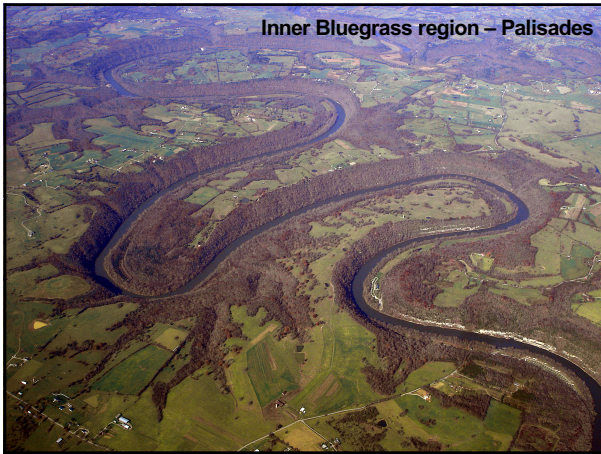

31

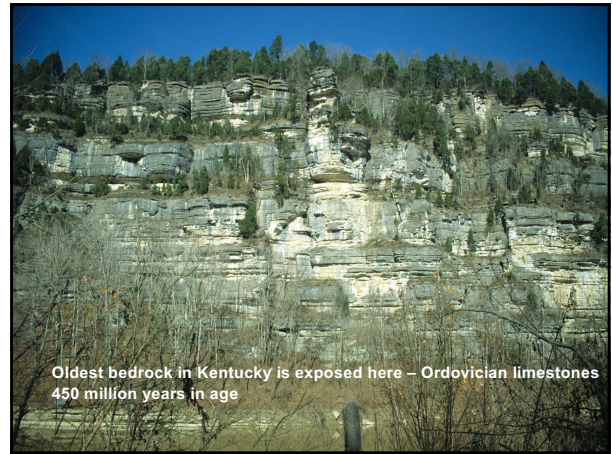

32

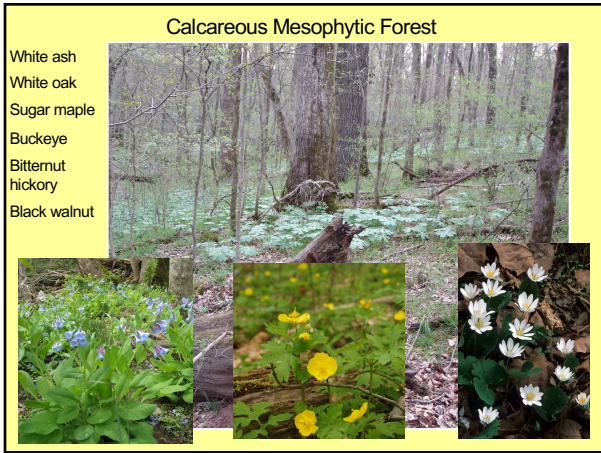

33

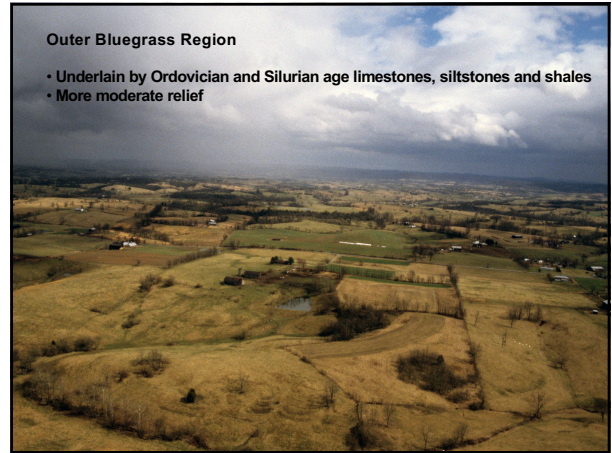

34

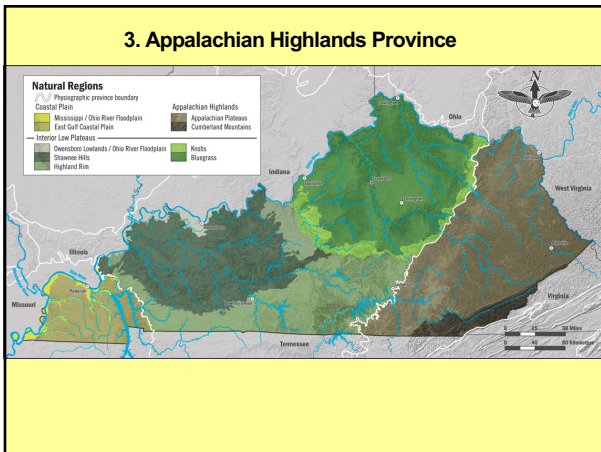

35

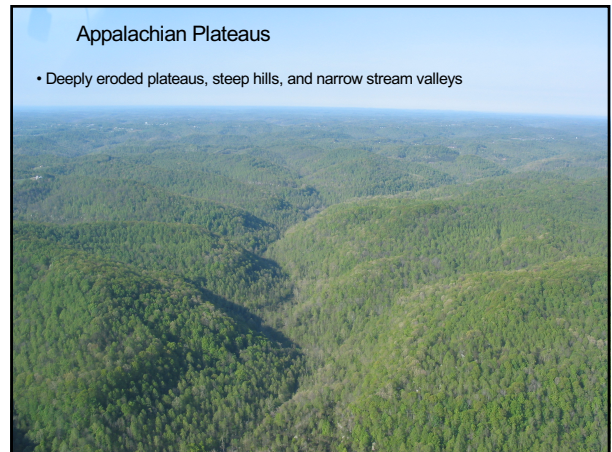

36

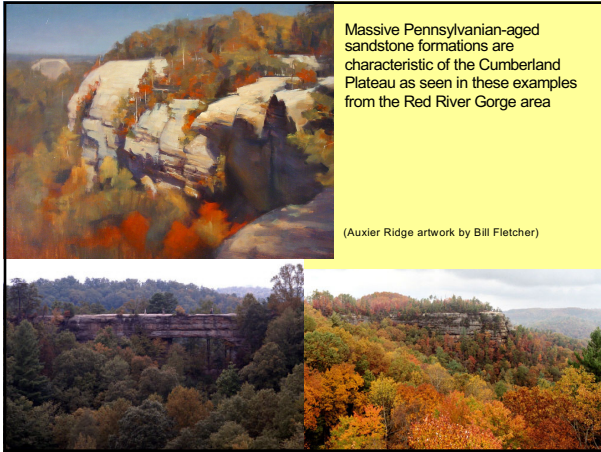

37

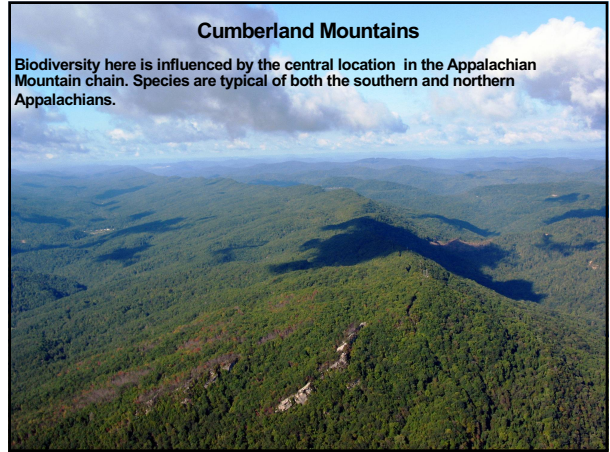

38

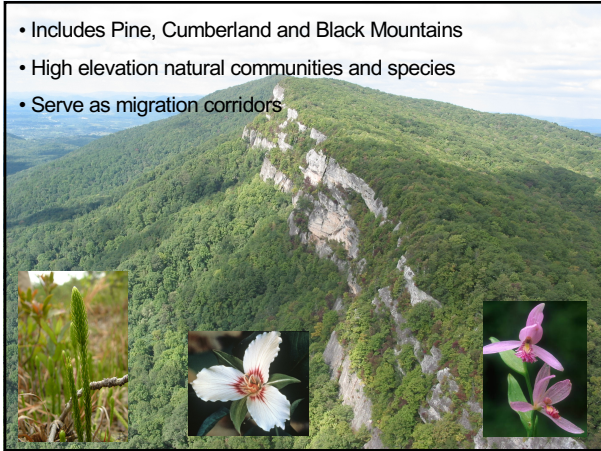

39



40